

MORTGAGE INSPECTION SURVEY

OF LOTS 26, 27 AND 28, BLOCK 16, SKANSEN SUBDIVISION LOCATED IN
TOWN 3 NORTH, RANGE 15 EAST, TOWN OF RICHMOND, WALWORTH COUNTY,
WISCONSIN

NORTH

SOUTH LINE OF LOT 29 ASSUMED
TO BEAR EAST

SCALE 1" = 20'

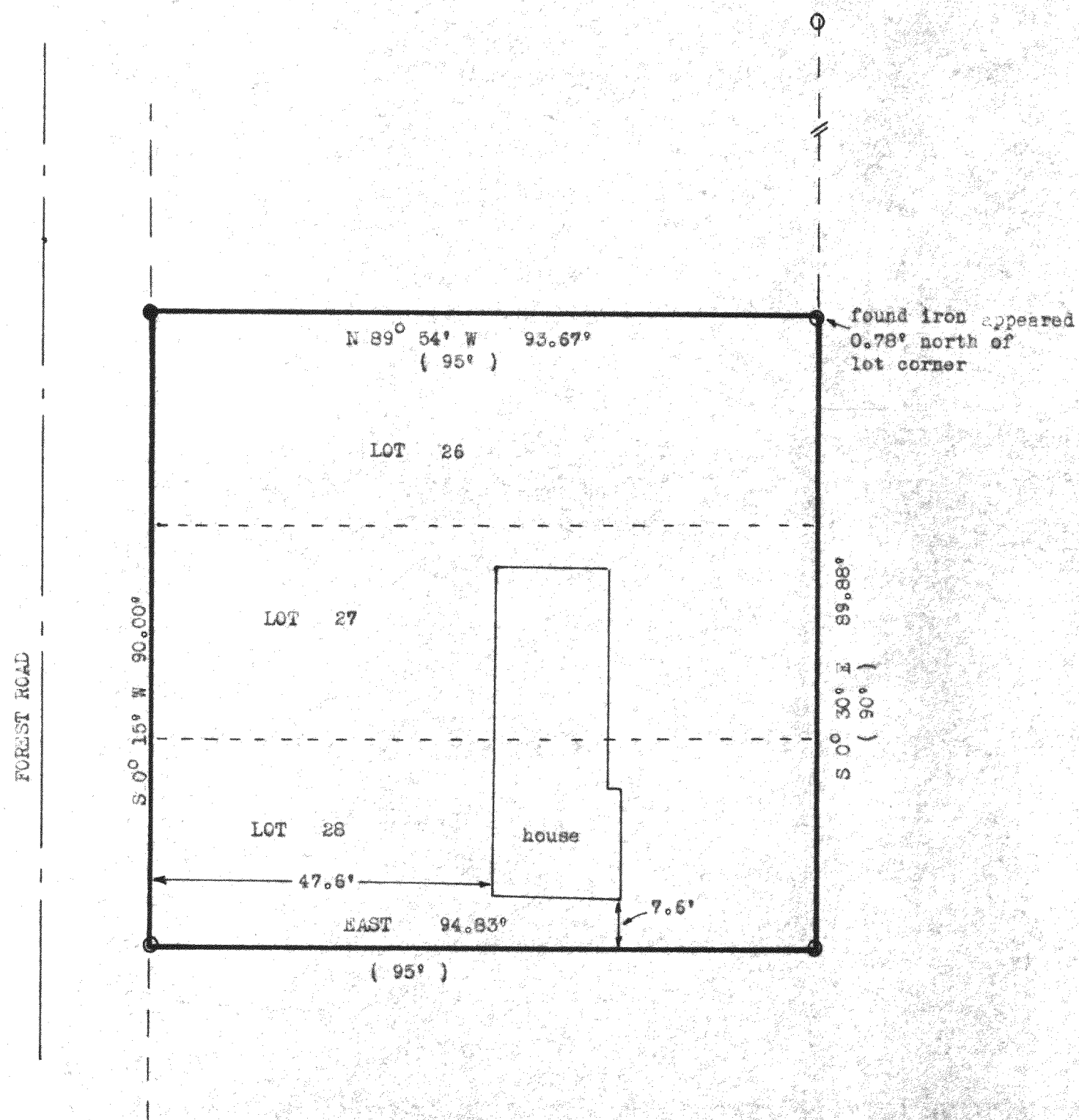

- 1 1/2" iron pipe found
- 1" iron bar found
- (xx) recorded dis.

mortgage inspection for:

WAUKESHA SAVINGS AND LOAN ASSOCIATION

I HEREBY CERTIFY THAT THE MORTGAGE INSPECTION OF
THE ABOVE DESCRIBED PROPERTY HAS BEEN DONE UNDER MY
DIRECTION AND THAT THE PLAT SHOWN HEREON CORRECTLY
SHOWS THE LOCATION OF THE BUILDINGS ON SAID PROPERTY

DATED THIS 22 DAY OF July, 1977

JENSEN & JOHNSON

ENGINEERS & SURVEYORS

P.O. BOX 290 ELKHORN
WIS. 53121
414-723-3204

WILLIAM A. SHEARMAN
Registered Land Surveyor No. S-1378

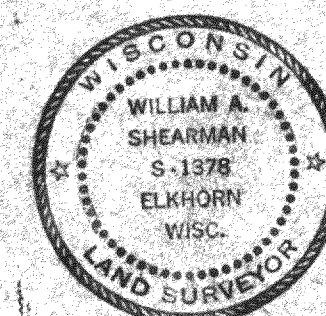

C2-275